

All Programs | Microsoft SQL Server 2008 | Import and Export Data (32 bit)

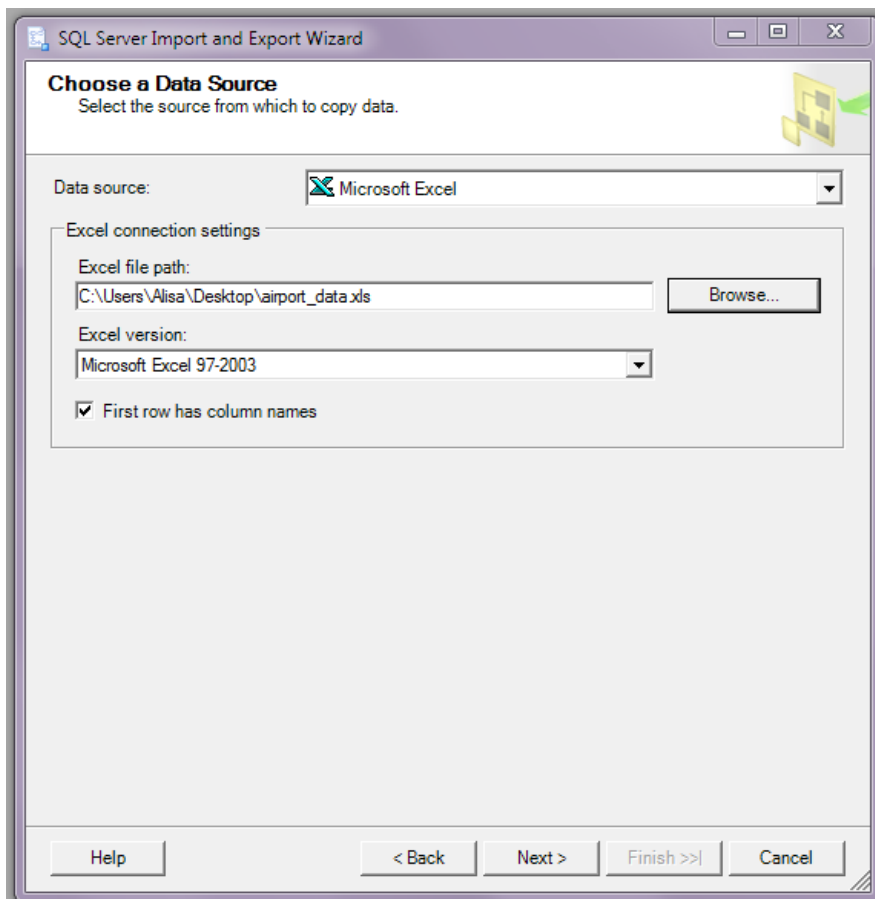

SQL Server Import and Export Wizard

Choose a Destination

Specify where to copy data to.

Destination:

Server name:

Authentication

Use Windows Authentication

Use SQL Server Authentication

User name:

Password:

Database:

Refresh

New...

Help < Back Next > Finish >> Cancel

SQL Server Import and Export Wizard

Select Source Tables and Views

Choose one or more tables and views to copy.

Tables and views:

Source	Destination
<input checked="" type="checkbox"/> 'Airline'	[dbo].[Airline]
<input type="checkbox"/> 'Airline\$'	
<input checked="" type="checkbox"/> 'Airport'	[dbo].[Airport]
<input type="checkbox"/> 'Airport\$'	
<input checked="" type="checkbox"/> 'Destination'	[dbo].[Destination]
<input type="checkbox"/> 'Destination\$'	
<input checked="" type="checkbox"/> 'Passenger'	[dbo].[Passenger]
<input type="checkbox"/> 'Passenger\$'	

Edit Mappings... Preview...

Help < Back Next > Finish >> Cancel

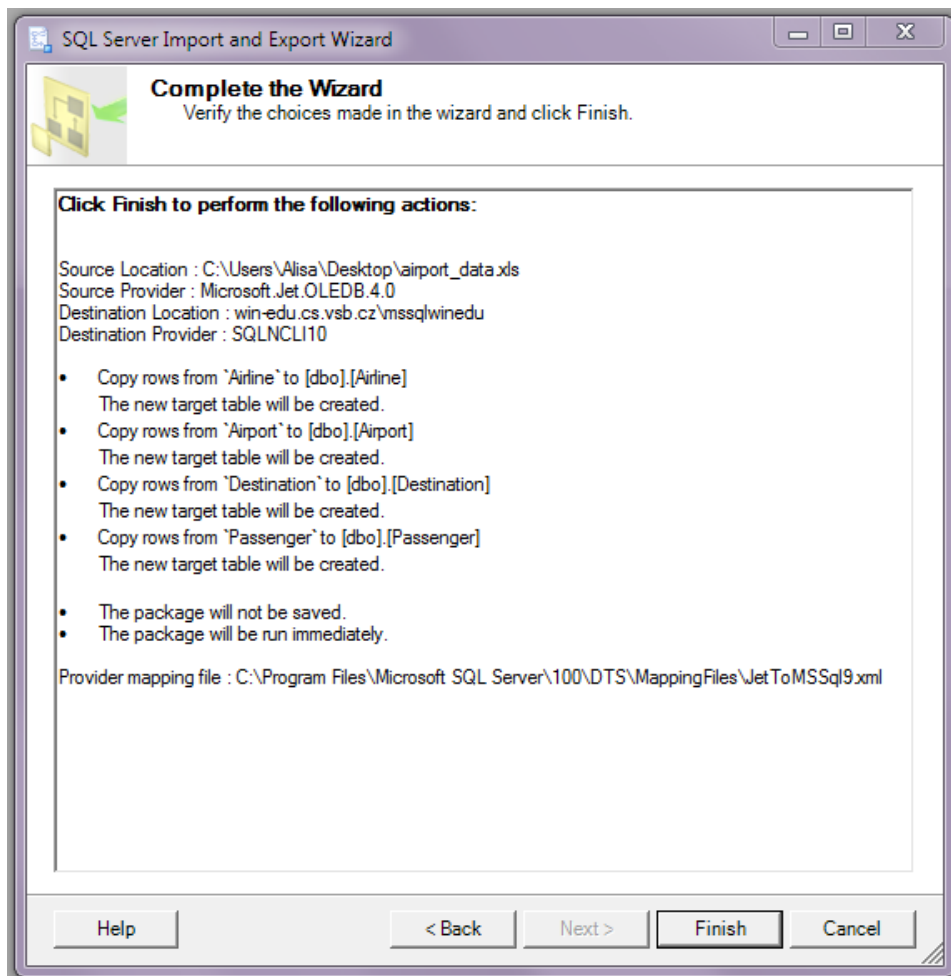
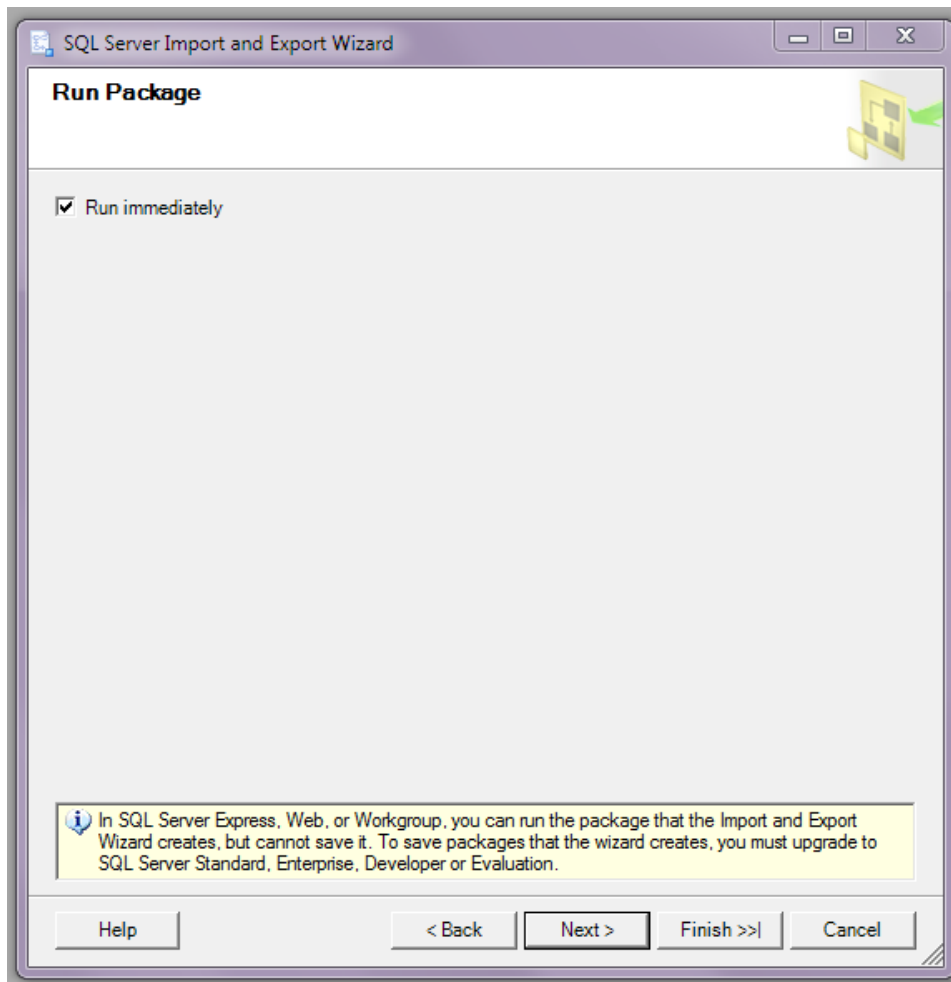

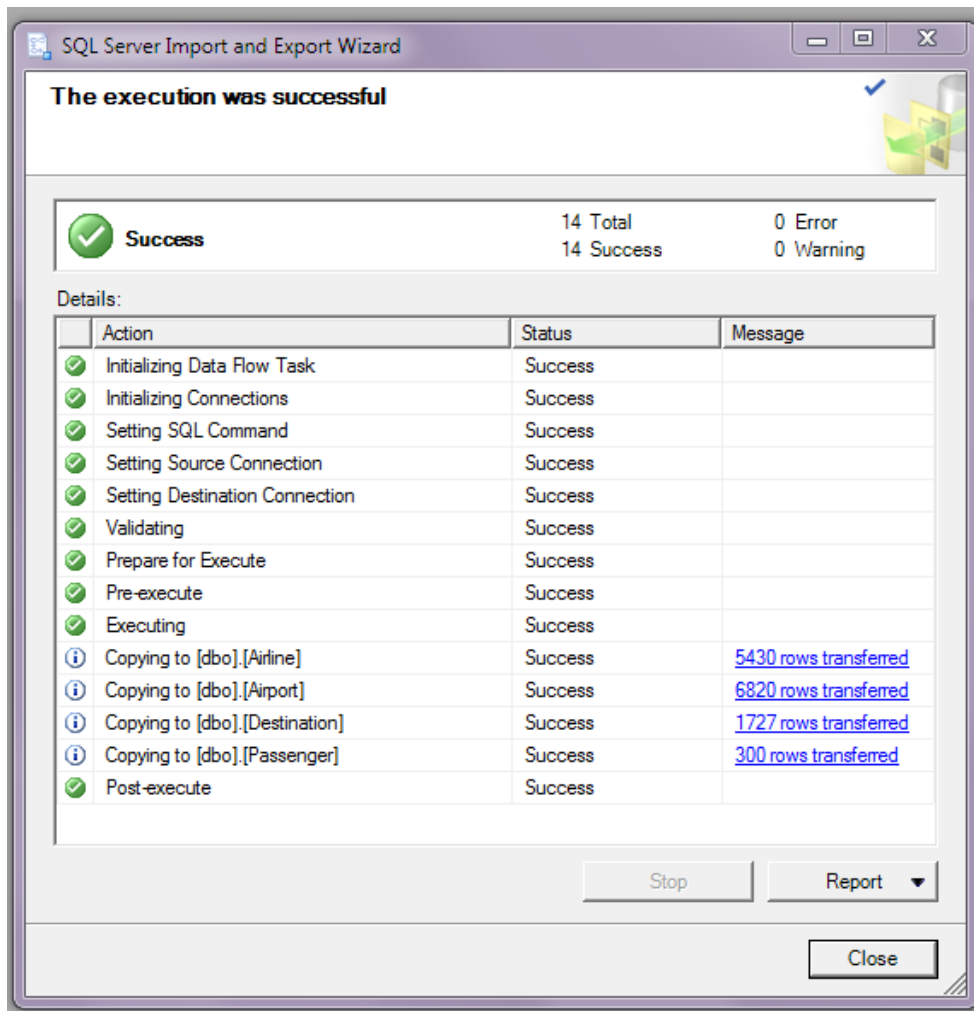

- [-] 11-bab122
 - [+] Database Diagrams
 - [-] Tables
 - [+] System Tables
 - [+] dbo.Airline
 - [+] dbo.Airport
 - [+] dbo.Destination
 - [+] dbo.Passenger
 - [+] Views
 - [+] Synonyms
 - [+] Programmability
 - [+] Service Broker
 - [+] Storage
 - [+] Security